



Reach Out!

Sacramento Chapter members have been very busy with outreach activities already this year.

We started off with a Trig*Star presentation at the January Chapter meeting. CLSA's State Trig*Star Coordinator, Aundrea Tirapelle,

was scheduled to speak, but fell ill. Caltrans' Sherry Toutges and Annette Lockhart, both experienced Trig*Star presenters, teamed up to discuss the history, process, new developments, and rewards of being involved. Both have since been making contacts with



participating schools, and seeking new ones.

Paul Enneking made a presentation to the Sacramento Chapter of the International Right of Way Association (IRWA). See the story on page 4.

INSIDE THIS ISSUE:

Big News	2
Application	3
Enneking	4
Sponsors	5
LS Class	6
New LSs	7
Trimble	7

FEBRUARY MEETING

Continued on
Page 2



Logan's Roadhouse
5511 Sunrise Blvd
Citrus Heights, CA

February 4, 2010
Drinks at 5:00
Dinner at 6:00

See details on the website!

Speaker is Bill Hofferber,
CLSA President-Elect.

Reach out...(continued)



Ric Moore from BPELS has been working with Rob McMillan to distribute approximately 3500 EIT Reference Formula books. Through the Sacramento ASCE YMF group and his CLSA Education Committee contacts, Rob has distributed books to universities, colleges, some high

schools, and public agencies in the northern half of the state. Sherry Toutges has delivered 150 of the books to Sacramento area high schools participating in Trig*Star, and Tom Cardenas of CSDS delivered 90 books to Piner High School in Santa Rosa.

Annette Lockhart and Jill Van Houten led a discussion and hands-on survey equipment demonstration for the American Association of University Women's presentation to 8th grade girls at Yuba College. The local *Appeal Democrat* featured a photo of one of the students looking through an automatic level.



Big News

Going to a Board of Professional Engineers and Land Surveyor meeting is never a dull event. The January 27 meeting would turn out to be no exception.

The Big News this time was the cancellation of the April EIT exam.

After some careful consideration of many

options, which ranged from cancelling all the April exams to the final option, the Board members reluctantly made their decision. This is an unfortunate fallout from the continued problems that the State of California has with its budget. To be clear,

the Board has money to support the exams in its reserves, but cannot get permission to spend the money in time to save the exam. This is a most unfortunate turn of events that we hope will be an isolated necessity.

SACRAMENTO CHAPTER CLSA MEMBERSHIP FORM

Name: _____
Company: _____
Business Address: _____
City: _____ Zip: _____
Work E-Mail Address: _____

Home Address: _____
City: _____ Zip: _____
Home Phone #: _____ Work Phone #: _____
LS Number: _____ Fax #: _____

Personal E-Mail Address: _____
(E-mail address required to receive Focal Point)

Preferred Mailing Address: Home Business

Preferred E-Mail Address: Home Business

CORPORATE MEMBER – Annual Dues: \$20.00

Any person with a valid California Land Surveyor or Photogrammetry License

ASSOCIATE MEMBER – Annual Dues: \$10.00

Any person who holds a valid certificate as a Land Surveyor-In-Training

AFFILIATE MEMBER – Annual Dues: \$10.00

Any person who, in their profession, relies upon the fundamentals of Land Surveying

STUDENT MEMBER – Annual Dues: \$5.00

A college or university student actively pursuing the study of Land Surveying

Employment Status: Private Public Student Retired Other

Are you a member of the Statewide CLSA? Yes No

If yes, what type? Corporate Associate Affiliate Student Sustaining Life

Please indicate the activity you would most like to participate in:
Barbeque Picnic/Survey Olympics Sports Night Discussion Forum Seminar

Please indicate the type of program or topics you would like to see most at the meetings:
CLSA Information Technical Business Legal Local Agencies Other

Please share your views on activities you would like to see this chapter be involved with (seminars/outreach, etc.), or things you would like to change (meeting time/place, etc.).

I am including a donation of \$_____ for the Scholarship Fund. Make checks payable to SAC CLSA
Bring completed application to the next meeting, or mail to:

CLSA – SAC
P.O. Box 160234
Sacramento, CA 95816

Don't forget to join the California State CLSA as well:
http://www.californiasurveyors.org/files/membership.html

Enneking WOWs IRWA by Rob McMillan

The Sacramento IRWA Chapter invited Paul Enneking, PLS, to discuss the evolution of surveying technology in January. Paul prepared a fairly non-technical presentation, not imagining the group would be infiltrated by nearly a dozen Professional Land Surveyors. Paul was joined by other experts from Psomas offices throughout California. Alex Enneking, PLS; Jeremy Evans, PLS; and Steve Mendenhall, PLS were there to support Paul. Infiltrating Surveyors included Christopher Curtis, PLS of CBC Surveys, Albert DeLeon, PLS and Matt Stringer, PLS of Mark Thomas, Mark Van Zuuk, PLS of Cal Fire, Gary Bohannan, PLS

and Rob McMillan, PLS of Caltrans, and others.

The presentation began at compass and Gunter's chain; proceeded through transit, steel tape, alidade, plane table, theodolite, EDM, level; to total station and GPS, then culminated in real world examples of stationary and mobile terrestrial laser scanning technology. Jeremy Evans set up a new Leica C10 scanner, and scanned the room while participants listened intently to Paul's presentation. Viewing the laser scan point clouds of the banquet room allowed the IRWA

members some insight into the capabilities of the modern surveyor. The surveyors enjoyed seeing the new technology, and how Psomas used it in different applications. While Paul may have been concerned that his presentation was not technical enough for the PLS's in attendance, I felt that it served to remind IRWA members and surveyors alike that we are duty bound to retrace the footsteps of the original surveyor with one foot planted firmly in history, and the other striding into the future. Kudos to Paul for a great presentation!



PHOTOGRAMMETRIC MAPPING
ORTHOGRAPHY VOLUME SERVICES



BALDUR TRYGGVASON
MANAGING PARTNER

GeoMaps, LLC.
3330 Mather Field Road, Suite A
Rancho Cordova, CA 95670

916.361.9133
916.361.9517 Fax
geomaps99@aol.com



Land Information Solutions

MITCHEL E. BARTORELLI
ASSOCIATE

(775) 358-9491

Digital Mapping
Aerial Photography
GIS Services
Digital Orthophotography
Volume Services
Global Positioning Services

1925 E. PRATER WAY
SPARKS, NV 89434-8938
Email: MBartorelli@TriStateLtd.com

www.TriStateLtd.com
FAX (775) 358-3664
(800) 411-3752

Thanks to Our Corporate Sponsors for Supporting the Sacramento Chapter



3380 Industrial Blvd., #105
West Sacramento, CA 95691
(916) 374-8575



Cooper Thorne & Associates
Engineering & Surveying
3233 Monier Circle
Rancho Cordova, CA 95742



3301 C Street #100-B
Sacramento, CA 95816
(916) 341-7760

**Michael Dequine
and Associates, Inc.**
Professional Land Surveying Services

2295 Gateway Oaks Drive, Suite #140
Sacramento, Ca. 95833
Ph: (916) 923-5820



Burrell Consulting Group, Inc.
1001 Enterprise Way, Suite 100
Roseville, CA 95678



2001 Broadway, 3rd Floor
Oakland, CA 94612
(510) 834-2001 www.hjw.com



1300 Ethan Way, Suite 300
Sacramento, CA 95825
(916) 921-9033
info@cbcsurveys.com

David B. Karoly, LS 7849
Boundary & Topographic Surveys
GPS Control Surveys

P.O. Box 661412
Sacramento, CA 95866
916-489-3528



5979 Freeport Blvd.
Sacramento, CA 95822
(916) 421-3465



GONZALES
SURVEYS, INC.
DBE/SMBE UNION SIGNATORY
6240 West 6th Street
Rio Linda, CA 95673
(916) 768-6303

Providing Engineering,
Surveying and Planning Services



MARK THOMAS AND COMPANY, INC.

7300 Folsom Blvd., Ste 203
Sacramento, CA 95826



Now located in Sacramento
R/W Mapping, Topos, Boundaries
A full-service DBE/SBE firm
916-419-2070



Stantec

2590 Venture Oaks Way
Sacramento, CA 95833-3288
(916) 569-2500

PSOMAS

1075 Creekside Ridge Dr. Ste 200
Roseville, CA 95678
(916) 788-8122



1788 Tribute Rd. Ste. 200
Sacramento, CA 95815
(916) 927-2400

Morrow Surveying
1450 Harbor Blvd. Ste. D
West Sacramento, CA 95691
(916) 372-8538



916.344.0232 • www.csdinc.com



SACRAMENTO • DUBLIN • FRESNO

Radman Aerial Surveys
6220 24th Street
Sacramento, CA 95822
(916) 391-1651

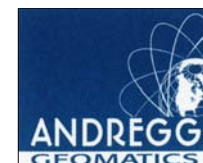
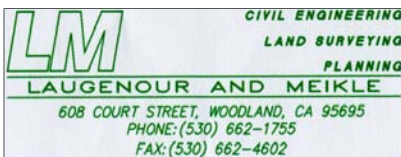

11661 Blocker Dr.
Ste 200
Auburn, CA 95603
(530) 885-7072

Being a Corporate Sponsor is a reasonable and cost effective way to support the Sacramento Chapter of CLSA. This corporate support is vital to sustaining our chapter activities, monthly newsletter and scholarship fund. If your firm would like to become a Corporate Sponsor please contact the editor at: focalpointeditor@gmail.com or (209) 518-9962.

October Results

LSIT (National FS)
 Tested 178
 Pass 60
 Pass % 33.71%
 Fail 118
 Fail % 66.29%



National PLS
 Tested 79
 Passed 37
 Pass % 46.84%
 Failed 42
 Fail % 53.16%

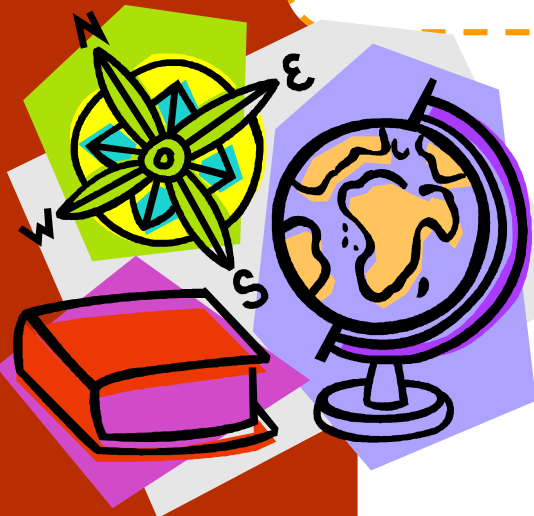

LS Prep Class

Our Chapter LS prep class is off to its usual wonderful start.

We started this section with 40 students.

Students have heard about Laws affecting

surveyors from Steve Ourada, Construction from Kevin Akin and GPS from Rob McMillan.

We are looking forward to more of our great instructors in the coming weeks.

This year we have a great “almond gallery” assisting with the class. They include Rob McMillan, Jill Van Houten, and Bill Jackson.

Crane Safety

ASCE presented a workshop on "Crane Safety Training for Engineers and Supervisors" at the Folsom Community Center January 15th. The presentation and materials were prepared by ASCE's Construction Institute through a grant from OSHA. This training was conceived in response to 439 Crane incidents between 1984 and 1994, and 127 fatalities between 1997 and 2003. Electrocution was the leading factor in incidents (39%), and second leading cause of fatalities (29%). The leading cause of fatalities was being struck by a load.

Be aware of the big picture on any site where a crane is in use. Keep an eye on ground conditions, swing area, boom length, and weather conditions. If possible, stay well clear.

CLSA SACRAMENTO - 2010 CHAPTER OFFICERS

Oscar Jarquin	(916) 201-0992	President@sac-surveyors.org
Bill Telling	(916) 769-8258	VicePresident@sac-surveyors.org
Annette Lockhart	(209) 518-9962	Secretary@sac-surveyors.org
Nick Labedzki	(916) 445-8695	Treasurer@sac-surveyors.org
Clayton Guiraud	(916) 653-2698	PastPresident@sac-surveyors.org
Bill Telling	(916) 769-8258	BoardReps@sac-surveyors.org
Rob McMillan	(760) 846-4491	BoardReps@sac-surveyors.org

New address: PO BOX 160234 Sacramento, CA 95816

FOCAL POINT ADMINISTRATION

Editor	Annette Lockhart	(209) 518-9962	focalpointeditor@gmail.com
Workshops	Bill Telling	(916) 769-8258	workshop@sac-surveyors.org
Webgeek	Jeremy Dean		webgeek@sac-surveyors.org

The FOCAL POINT is a publication of the Sacramento Area Chapter of the California Land Surveyors Association and is pleased to publish letters from land surveyors and other interested persons on subject matter relevant to the land surveying profession. Please include your name, address and daytime phone number. Views expressed are the opinions of the individual writers and are not necessarily those of CLSA, the Chapter, or the editor. FOCAL POINT accepts no responsibility for the accuracy of the information given. Letters may be edited and published in any format. All letters submitted become the property of the Focal Point. Due to space restrictions, FOCAL POINT reserves the right to hold letters for publication at a later date.

sac-surveyors.org



DIGITAL MAPPING, INC.

Complete GIS Photogrammetric Services

Aerial Photogrammetry
Airborne GPS
Airborne Lidar DEM/DTM
Close Range Photogrammetry
Data Conversion
Digital Mapping
Digital Orthophotography
Digital Terrain Model (DTM)
GIS Image Analysis
GIS Photogrammetry
GPS Survey Support
Photogrammetric Scanning Services

Toll Free 1-866-968-5459

Liliana Aliyazicioglu

President

MWBE

21062 Brookhurst St.
Suite 101 Huntington
Beach CA., 92646
Tel: 714-968-5459
Fax: 714-968-2429
www.admap.com
admi@admap.com