

Focal Point

Getting to know you

7 Simple questions for Russell Smith, Treasurer

1. **Where did you grow up?** I was born in Selma, CA and grew up in Fresno
2. **Where did you go to school / learn to survey?** I went to school at CSU, Fresno and learned surveying while there, but I focused on Photogrammetry
3. **What brought you to Sacramento?** I was a student assistant for Caltrans Headquarters. After graduation, I work in Utah and Colorado, but returned to Caltrans Headquarter after gaining experience.
4. **Where do you work?** (Company/Job Title/Responsibilities) I am the Mapping Branch Chief for the Office of Photogrammetry and Preliminary Investigations at Caltrans Headquarters.
5. **What is the most interesting Survey project you have been involved with?** I surveyed twenty

(Continued on page 5)

Join us Thursday,
September 8th!

See inside for details!



SEPTEMBER CHAPTER MEETING

Meeting

Thursday, September 8, 2022

Logan's Roadhouse

3698 N. Freeway Blvd.

Sacramento, CA 95834

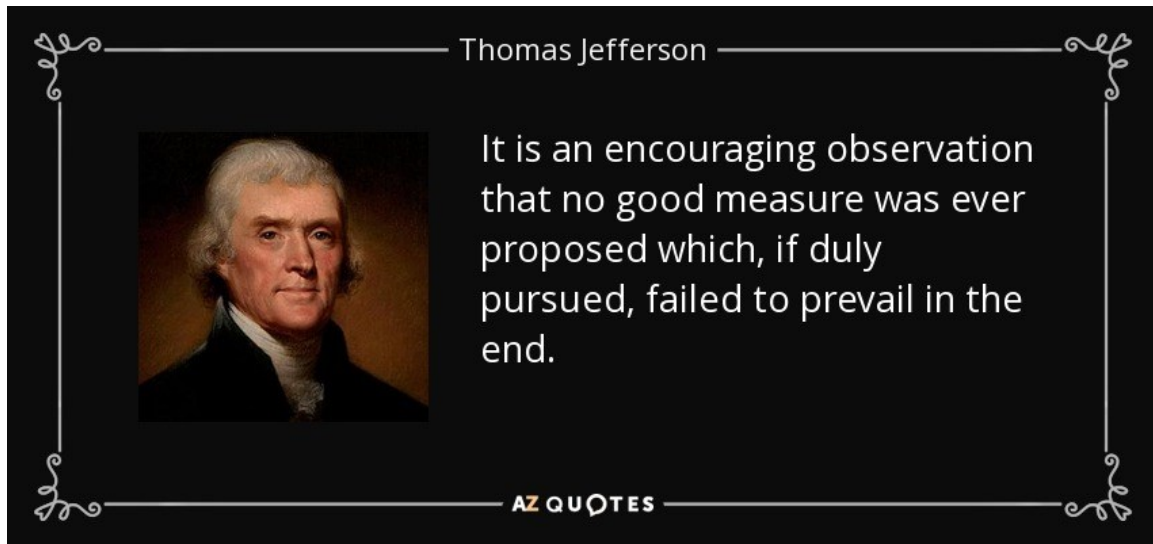

Upcoming Webinar

Mapping the Path for the Future Generation

Presented by:

Trent Keenan |

Diamondback Land Surveying

(free to members)



Calling Vendors!

Vendors Night is in October.

Please contact Nathan (Nathan.Buchholz@water.ca.gov) if you are interested in participating.

*Do you want to know who you are?
Don't ask! Act! Action will delineate
and define you.*

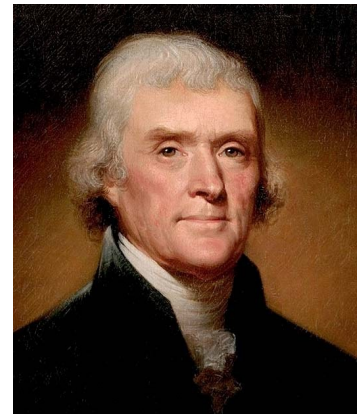

Nominations for Chapter officers
will be at our September meeting!



Seafloor™

Total survey solutions from hydrographers, for hydrographers.



Hydrographic Instruments



Unmanned Survey Vessels

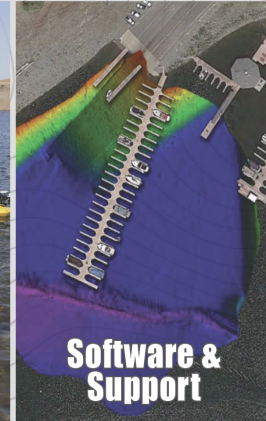

Software & Support

www.seaflorsystems.com

+1(530) 677-1019

info@seaflorsystems.com

BRx7 GNSS Receiver



US SURVEY SUPPLY

Precision Control & Measurement



New & Used Total Stations ~ GPS ~ GIS
Software ~ Data Collection ~ Accessories ~ Service

Mark Jumps

Technical Sales Consultant

mark@ussurveysupply.com

<http://ussurveysupply.com>

Toll-Free USA (866) US SURVEY

Bandon Office (541) 347-5413

Direct Mobile (858) 354-1064

bridges in the desert near Palm Spring during a super bloom

6. **What types of jobs did you have before you became a surveyor?** I started working at eleven years old as a paper boy. I have been a farmworker, an office tech and computer tech, interpreter, sandblaster, railroad rail repairman, CADD draftsman, and had my own business as a pool tile cleaner while in college.
7. **What's something interesting most people don't know about you?** I was a BSA scoutmaster for twenty years and I ride a bicycle to and from work every day.





2020 SACRAMENTO CHAPTER CLSA MEMBERSHIP

Name: _____

PLS, RCE, LSIT or EIT number: _____

Company: _____

PLS/PE use mailing address on file with BPELSG
Check this box and skip mailing addresses below. Please enter e-mail address.

Business Address: _____

City: _____ State: _____ Zip: _____

Mailing address: _____ (same as business)

City: _____ State: _____ Zip: _____

Email: (work) _____ (check primary)

Email: (personal) _____

Phone: (work) _____ (home) _____ (cell) _____

(fax) _____ (other) _____

Chapter Membership Type (check one):

- PLS Regular Member {PLS} **\$40**
- Civil Engineer Member {Pre82CE} **\$40**
- Associate Member {LSIT} **\$20**
- Affiliate Member {post-81 CE, EIT, etc} **\$20**
- Student Member {Surveying student} Regular Dues **\$10**
- Sustaining Member {major supporter} Regular Dues **\$200**

Employment type: private public student retired other

State CLSA membership number: _____ Join at www.CaliforniaSurveyors.org

- State CLSA membership type:
- Regular PLS Associate LSIT
 - Pre82 Civil Engineer Sustaining Life
 - Affiliate Student Out of State

Included is a \$_____ donation for scholarship fund or Chapter support. Total \$_____

Check either scholarship fund or Chapter support to allocate your donation.

Sacramento is my "primary" or "home" Chapter. No, _____ is my home.

Please include me in the Sacramento CLSA member directory (e-mail photo)

Mail form and checks to: Sacramento Chapter CLSA
PO BOX 340807
Sacramento, CA 95834

Or scan and e-mail form to: secretary.sacco.clsa@gmail.com

Comments: